

Au bal des Portugais

- 1 -

Marche Portugaise

Compositeurs :

Jean-Bernard LOUBEYRE, Sébastien PERRIN, Jérôme RICHARD, Pierre-Yves LOMBARD

Tempo 135

G7

Dm

- 2 -

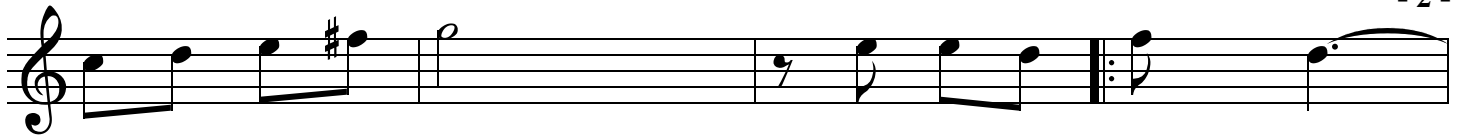

G7

C

Dm7

3

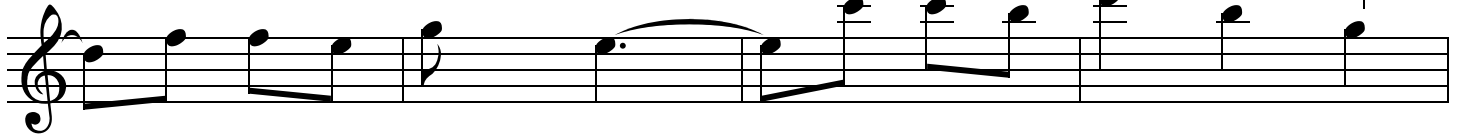

G7

3

C

Dm

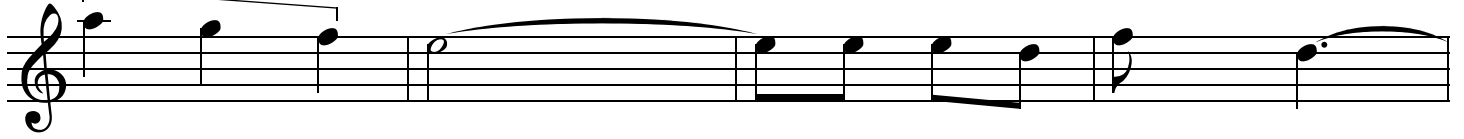

G7

C

Dm7

3

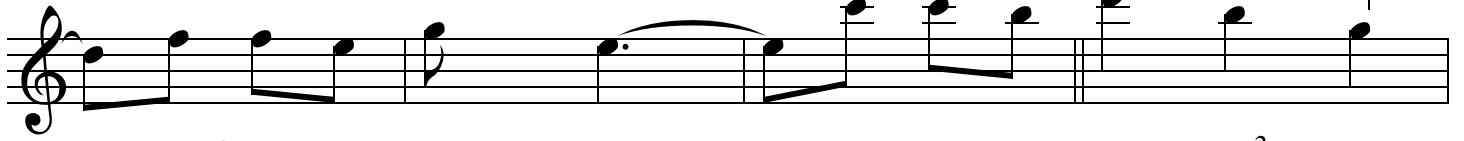

G7

3

3

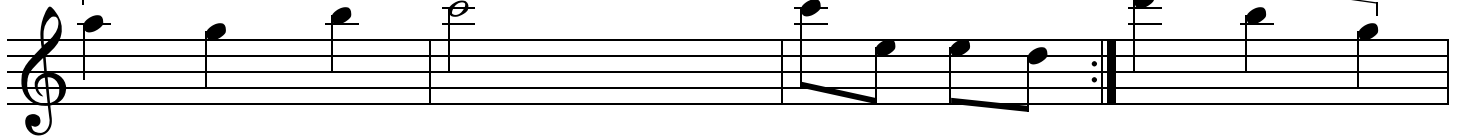

3

C

C#

D

Propriété des auteurs - Tous droits réservés pour tous pays